UNION HARBOR
YOKOHAMA

〒231-0801　神奈川県横浜市中区新山下3-4-17 2F

DATA	
実行面積	230.25㎡(69.77T)
席数	
GUEST TABLE-A	20 Seat
GUEST TABLE-B	20 Seat
GUEST TABLE-C	18 Seat
GUEST TABLE-D	18 Seat
GUEST TABLE-E	8 Seat
GUEST TABLE-F	14 Seat
GUEST TABLE-G	12Seat

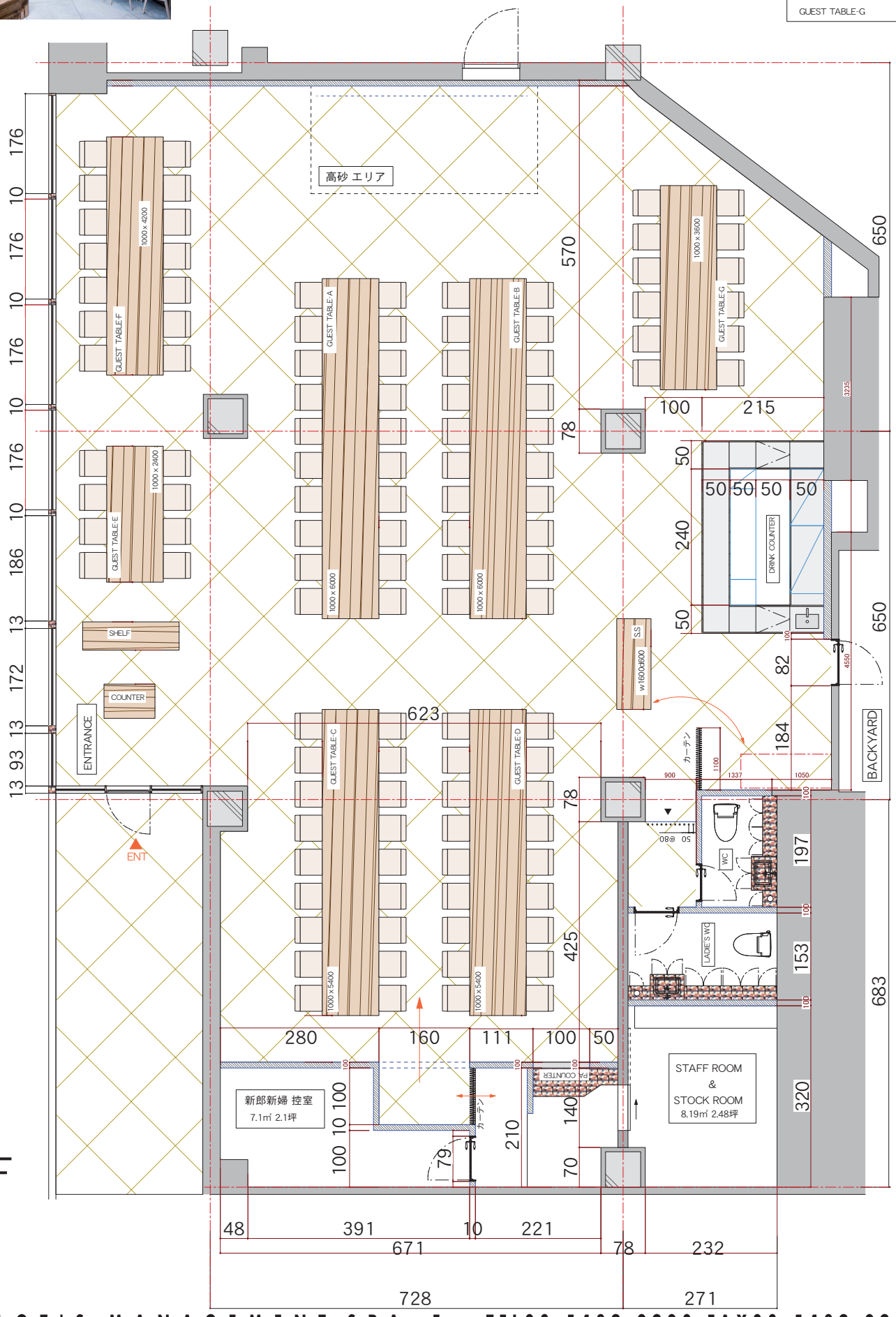

PILOT'S MANAGEMENT SPACE　TEL03-5489-2920 FAX03-5489-2921